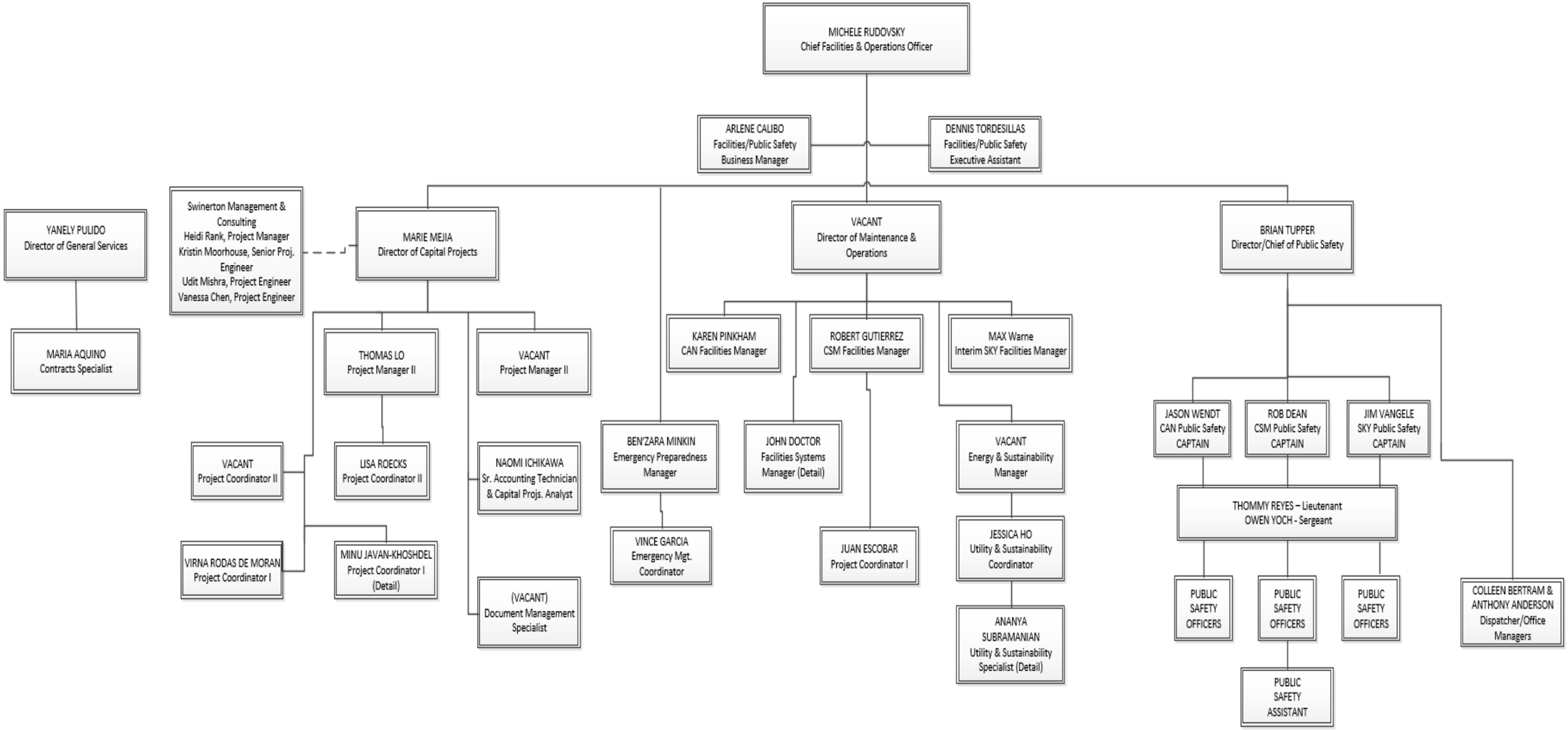FACILITIES PLANNING, MAINTENANCE, OPERATIONS AND PUBLIC SAFETY DEPARTMENT